

# Kings Chambers

## Newly Refurbished Retail Units To Let



### FORMER KINGS HOTEL, HIGH STREET, NEWPORT, NP20 1QU

- CURRENTLY UNDERGOING EXTENSIVE REFURBISHMENT AS PART OF A MIXED DEVELOPMENT
- LANDMARK BUILDING IN NEWPORT CITY CENTRE
- RETAIL UNITS FROM 33.26 SQ M (358 SQ FT) TO 443.90 (4,778 SQ FT)
- SECURE REAR LOADING BAY ACCESS
- SUPERFAST BROADBAND INCLUDED

## Location

The landmark building is situated within the pedestrianised area of Newport city centre bordering the A4042, and has views of the River Usk and the historic Newport Castle.

It has a frontage to High Street, with return frontage to Upper Dock Street.

The recently refurbished Corn Exchange is situated opposite the property and Newport's eye-catching Riverfront Theatre and Arts Centre development is also in close proximity.

Newport city centre is currently the subject of a major redevelopment scheme - Friars Walk which will offer over 390,000 sq ft of retail and leisure space as well as improved public realm in John Frost Square, approximately 350m from the property. The scheme will be anchored by Debenhams, a Cineworld multiplex cinema and a wide range of shops and restaurants all supported by a new modern 350 space car park and bus station.

The property lies within 150m of Newport railway station, which provides direct services to Cardiff Central (15mins), Bristol Temple Meads (35mins) and London Paddington (1hr 55mins).

## Description

The impressive landmark Kings Hotel redevelopment, a five storey Edwardian brick building which features an impressive façade and is arranged around a central courtyard providing car parking, accessible from Upper Dock Street.

Internally, the property will provide six ground floor retail units and upper floor office units.

A full specification of the works would be provided upon request.

## Accommodation

The following areas have been measured to RICS guidelines:-

	sq m	sq ft
Retail Unit 1	443.90	4,778
Retail Unit 2	259.20	2,790
Retail Unit 3	275.00	2,964
Retail Unit 4*	33.26	358
Retail Unit 5*	35.21	379
Retail Unit 6*	43.85	472

\*Retail Units 4,5 & 6 can be joined

## Tenure & Terms

The premises are available by way of new effectively full repairing and insuring lease for a minimum term of 10 years.

Rent is available upon application.

## Service Charge

A service charge is payable in regards to standard Landlord outgoings to the premises, including such items as maintenance of the building, insurance etc, more details are available upon request.

## Rateable Value

The premises will need to be reassessed for rating purposes.

## Legal Costs

Each party is to be responsible for their own legal costs.

## VAT

All figures quoted are subject to VAT that may be payable at the prevailing rate.

## Viewing

Strictly by appointment with sole agents Hutchings & Thomas.

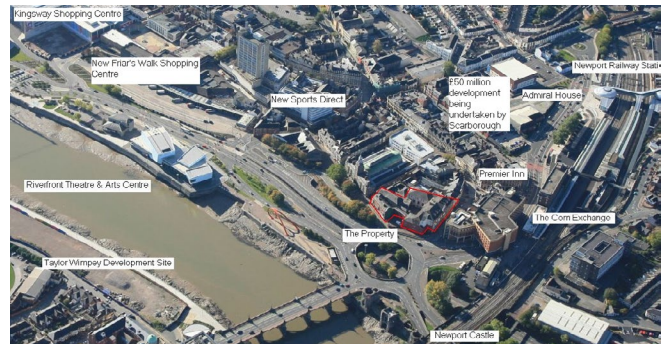

**Haydn Thomas**

07970 052 834

ht@hutchings-thomas.co.uk



**Fiona Weaver**

01633 214444

fw@hutchings-thomas.co.uk

### Important Notice

Hutchings & Thomas gives notice to anyone who may read these particulars as follows: 1. These particulars are prepared for the guidance only of prospective purchasers. They are intended to give a fair overall description of the property but are not intended to constitute part of an offer or contract. 2. Any information contained herein (whether in the text, plans or photographs) is given in good faith but should not be relied upon as being a statement or representation of fact. 3. Nothing in these particulars shall be deemed to be a statement that the property is in good condition or otherwise nor that any services or facilities are in good working order. 4. The photographs appearing in this brochure show only certain parts and aspects of the property at the time when the photographs were taken. Certain aspects may have changed since the photographs were taken and it should not be assumed that the property remains precisely as displayed in the photographs. Furthermore no assumptions should be made in respect of parts of the property which are not shown in the photographs. 5. Any area, measurements or distances referred to herein are approximate only. 6. Where there is a reference in these particulars to the fact that alterations have been carried out or that a particular use is made of any part of the property this is not intended to be a statement that any necessary planning, building regulation or other consents have been obtained and these matters must be verified by any intending purchaser. 7. Descriptions of a property are inevitably subjective and the descriptions contained herein are used in good faith as an opinion and not be way of statement of fact.

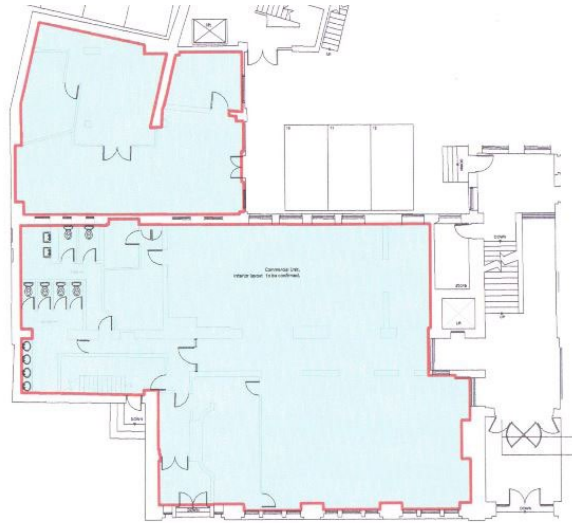

**High Street, NP20 1QU**

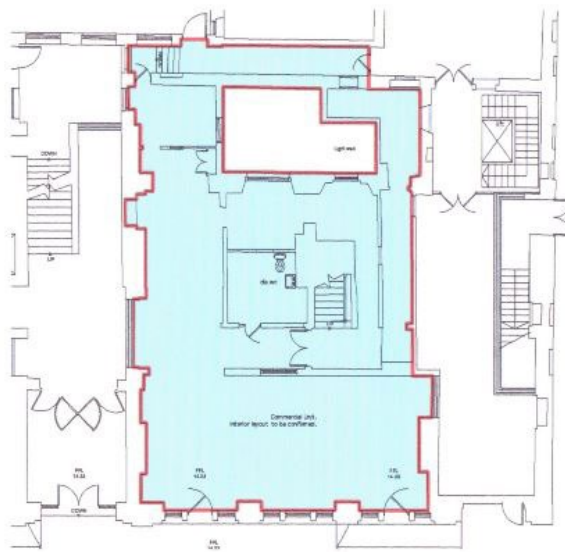

**Ground Floor Retail**

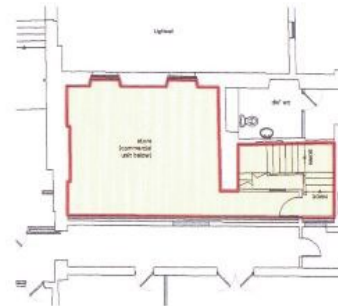

**First Floor Storage**

**High Street, NP20 1QU**

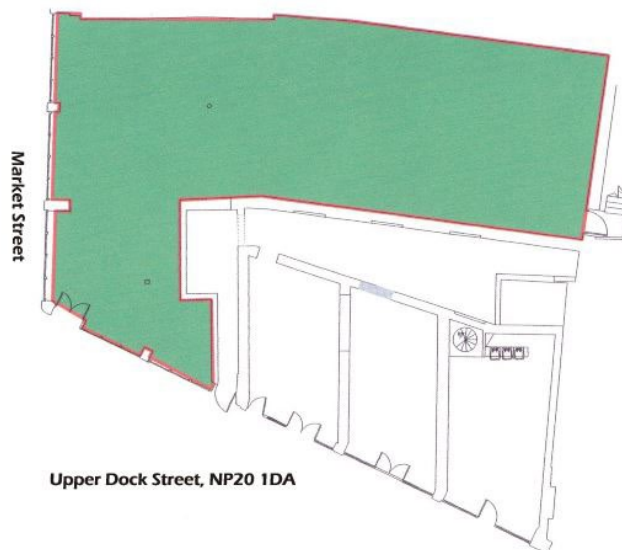

**Upper Dock Street, NP20 1DA**

**Important Notice**

Hutchings & Thomas gives notice to anyone who may read these particulars as follows: 1. These particulars are prepared for the guidance only of prospective purchasers. They are intended to give a fair overall description of the property but are not intended to constitute part of an offer or contract. 2. Any information contained herein (whether in the text, plans or photographs) is given in good faith but should not be relied upon as being a statement or representation of fact. 3. Nothing in these particulars shall be deemed to be a statement that the property is in good condition or otherwise nor that any services or facilities are in good working order. 4. The photographs appearing in this brochure show only certain parts and aspects of the property at the time when the photographs were taken. Certain aspects may have changed since the photographs were taken and it should not be assumed that the property remains precisely as displayed in the photographs. Furthermore no assumptions should be made in respect of parts of the property which are not shown in the photographs. 5. Any area, measurements or distances referred to herein are approximate only. 6. Where there is a reference in these particulars to the fact that alterations have been carried out or that a particular use is made of any part of the property this is not intended to be a statement that any necessary planning, building regulation or other consents have been obtained and these matters must be verified by any intending purchaser. 7. Descriptions of a property are inevitably subjective and the descriptions contained herein are used in good faith as an opinion and not be way of statement of fact.